

VERLAGSHAUS BRAUN

10000x

EUROPEAN ARCHITECTURE

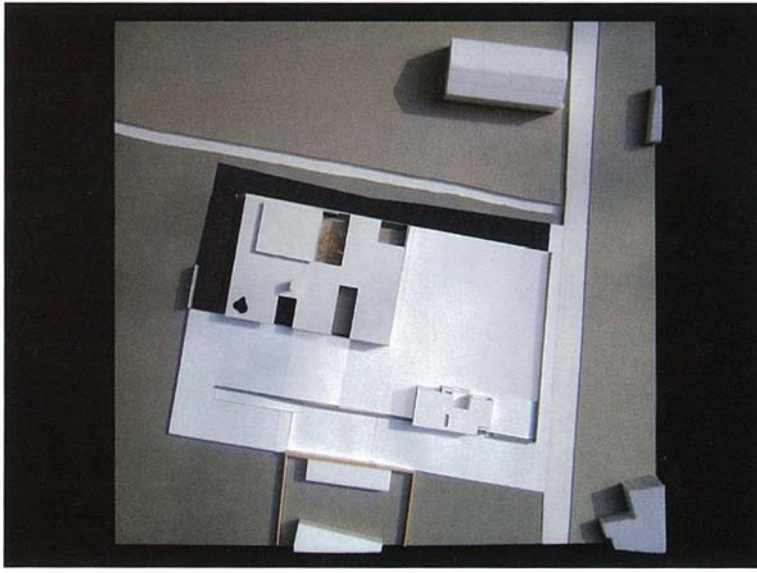

01



02

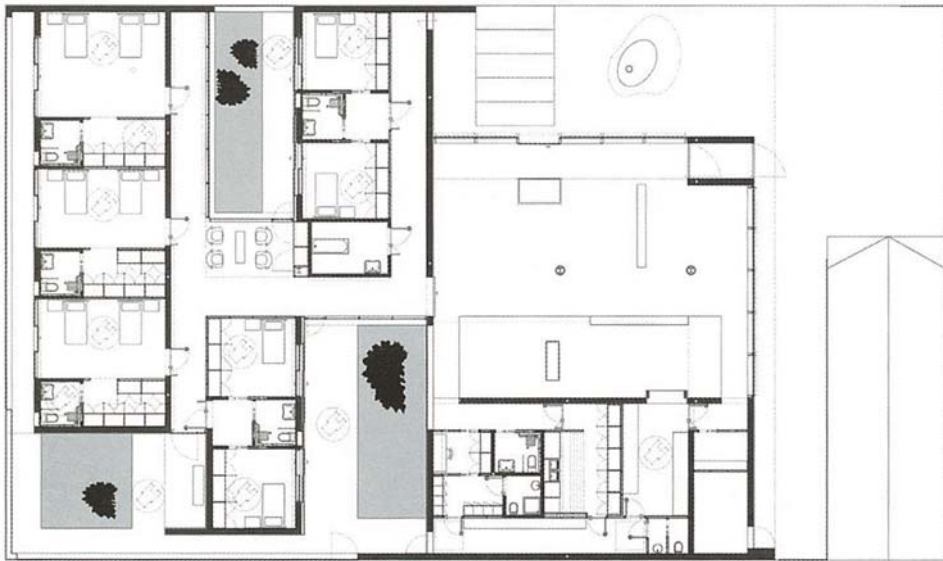

03

PAVILION FOR DISABLED PERSONS

The residential building will be host to a community of about seven young disabled persons. Instead of following standard protocols used for building clinical institutions, the project was informed solely by a manual on "special residence" to help it comply with the needs of its future occupants. This helped create a comfortable environment for high-quality living. The circulation paths, coherence between spaces, relationship between inside and outside and filled and empty spaces were all taken into consideration for this pavilion-style patio house.

01 General plan maquette 02 Northern view of the patio
03 Groundfloor plan 04 Cross-section living room and south front 05 Southern view



04



05